8/2012
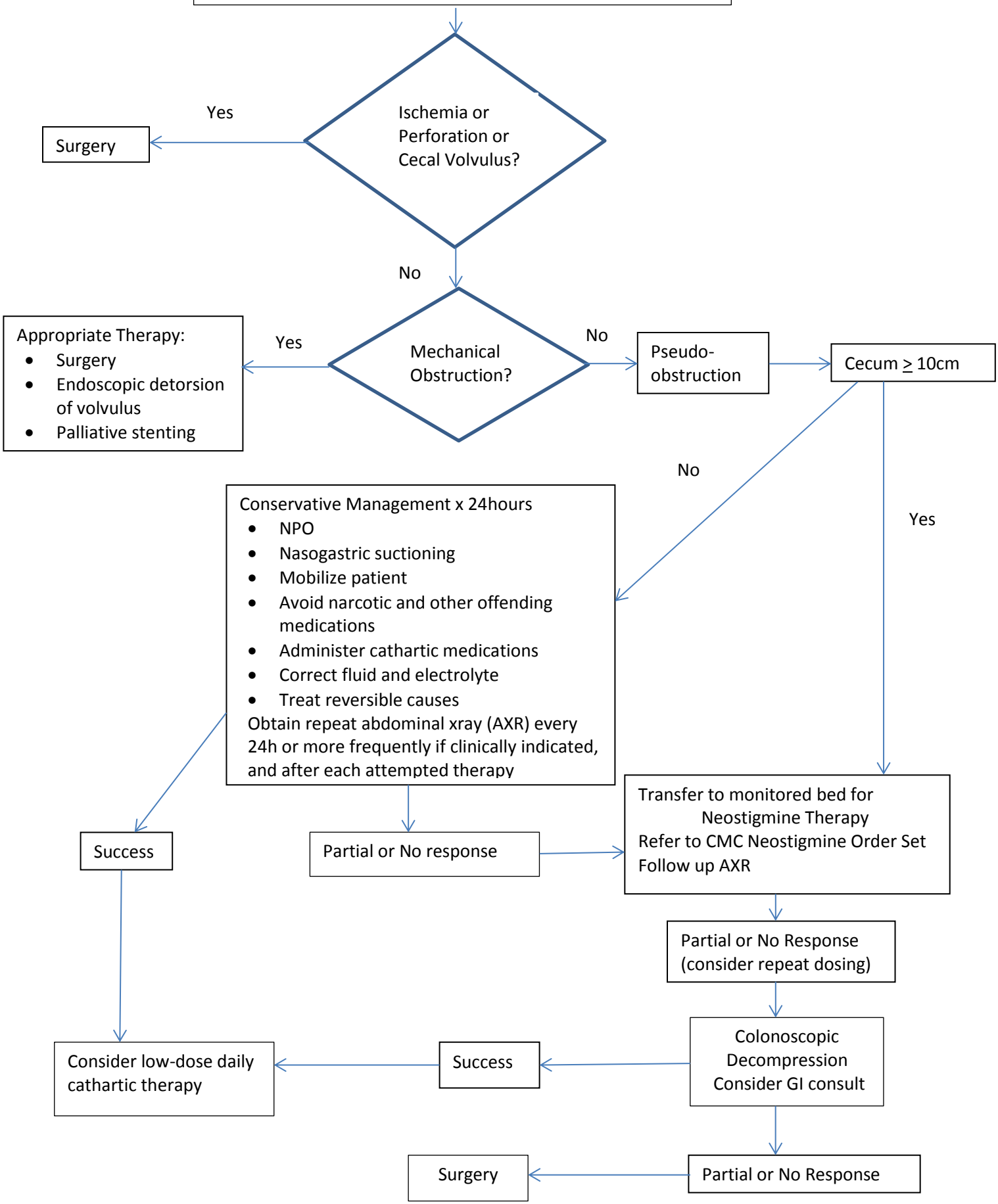
CMC Trauma Services
Acute Colonic Distention